



Send your dive profiles using:  
Suunto *Dive Manager* Software



The Suunto Dive Manager is available for download from the [Suunto website](#). Most downloadable models of the Suunto dive computers using the Suunto Dive Manager are at Level 3 Compatibility with Project Dive Exploration. This means that you can send your data directly from the Suunto Dive Manager software to DAN. Make sure you have the latest version of Suunto Dive Manager.

**Prior to sending your data to DAN, make sure your User information is complete.**

Obtain your **PDE DiverID** by enrolling for PDE on the **DAN website**.



**STEP 1:** To download, connect your dive computer to the PC and select the model from the download wizard.

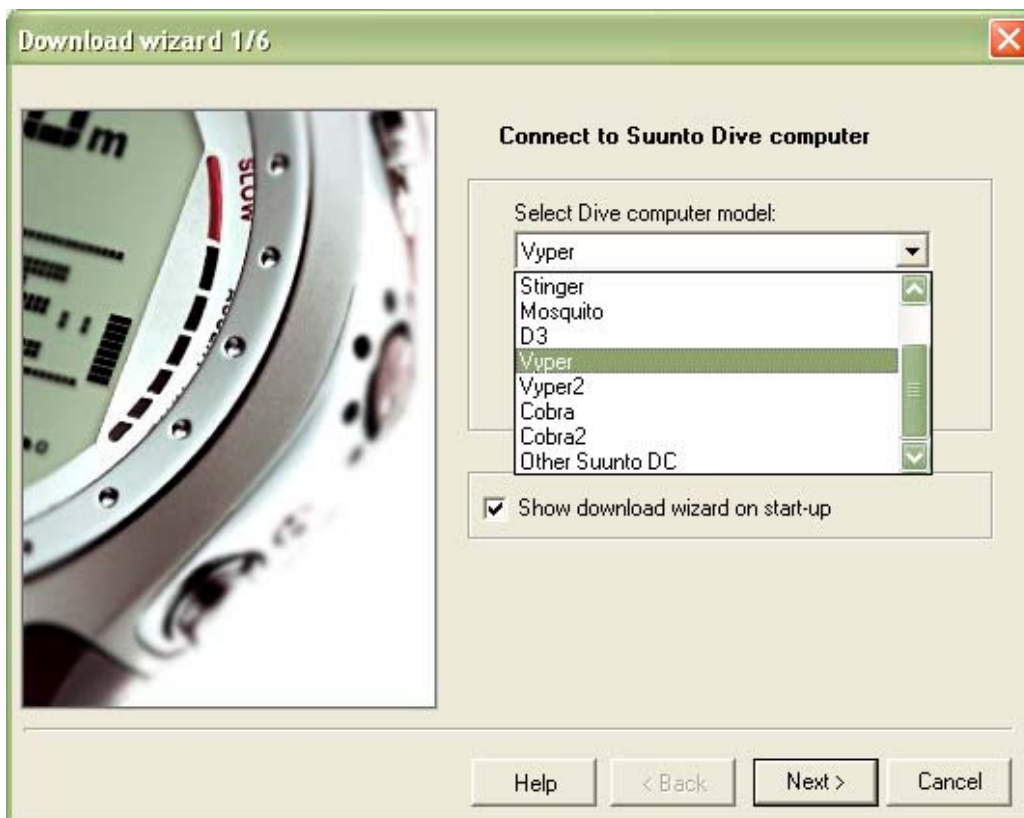

**STEP 2:** In the dive log: Highlight on the User Name and click on the “Personal” tab and fill in the diver information, adding the PDE DiverID number in the appropriate field.

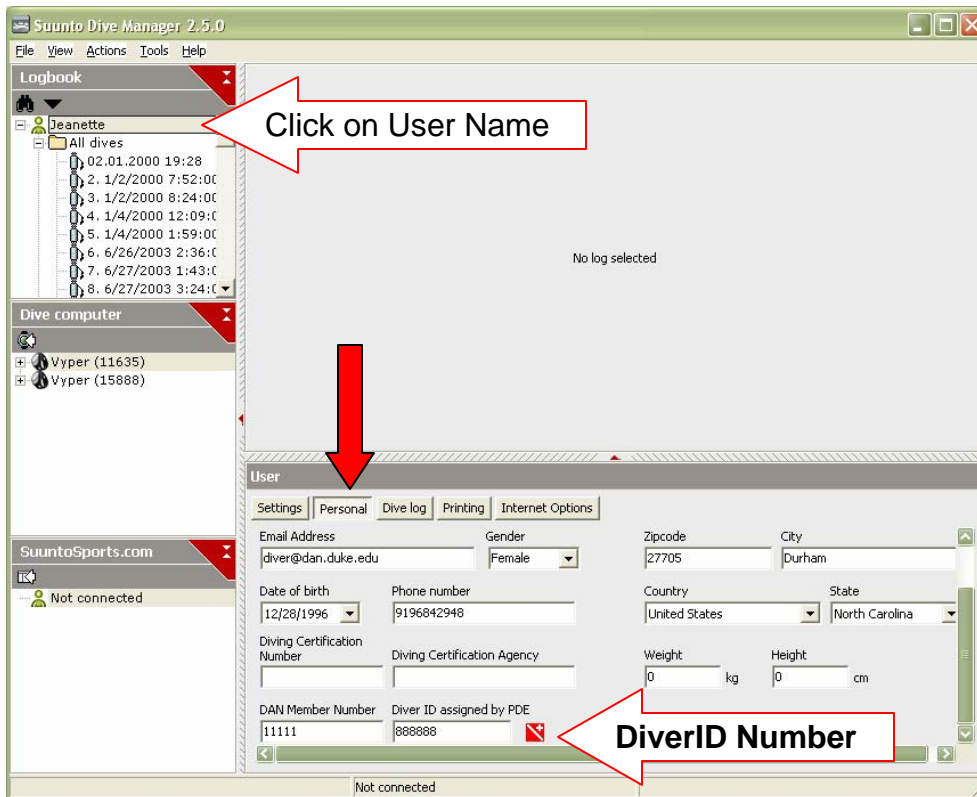

**STEP 3:** Select the dive profile/s that you want to export and complete the dive log entry. Repeat for each dive you want to export if you are sending multiple dives.

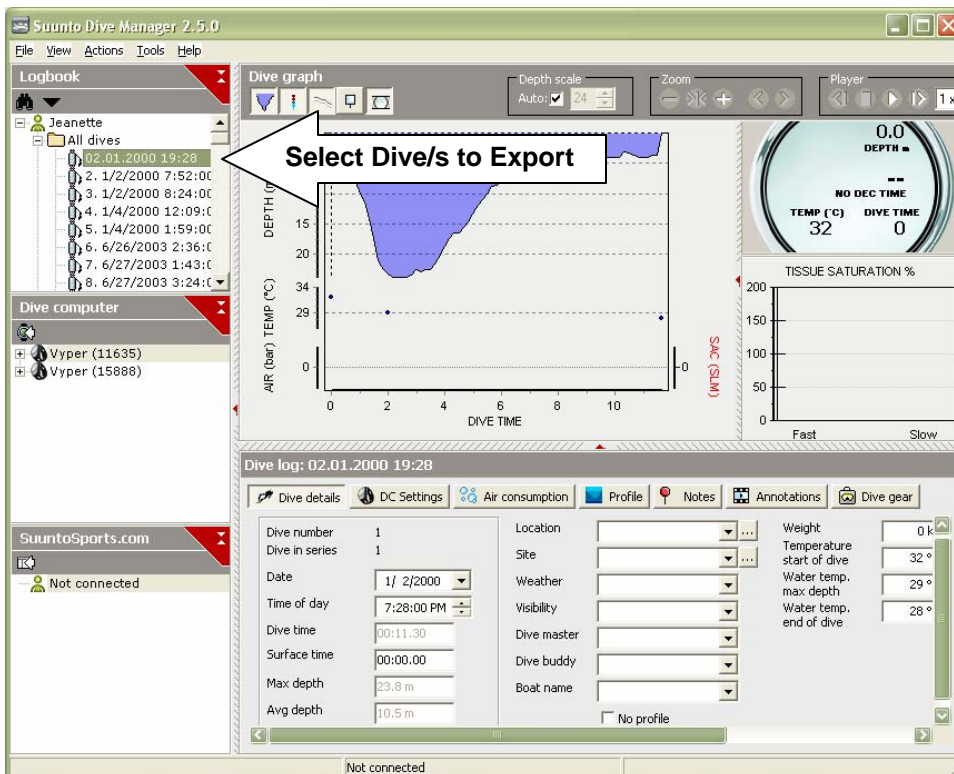

**STEP 4:** Select "File" from the menu bar and choose "Send to DAN".

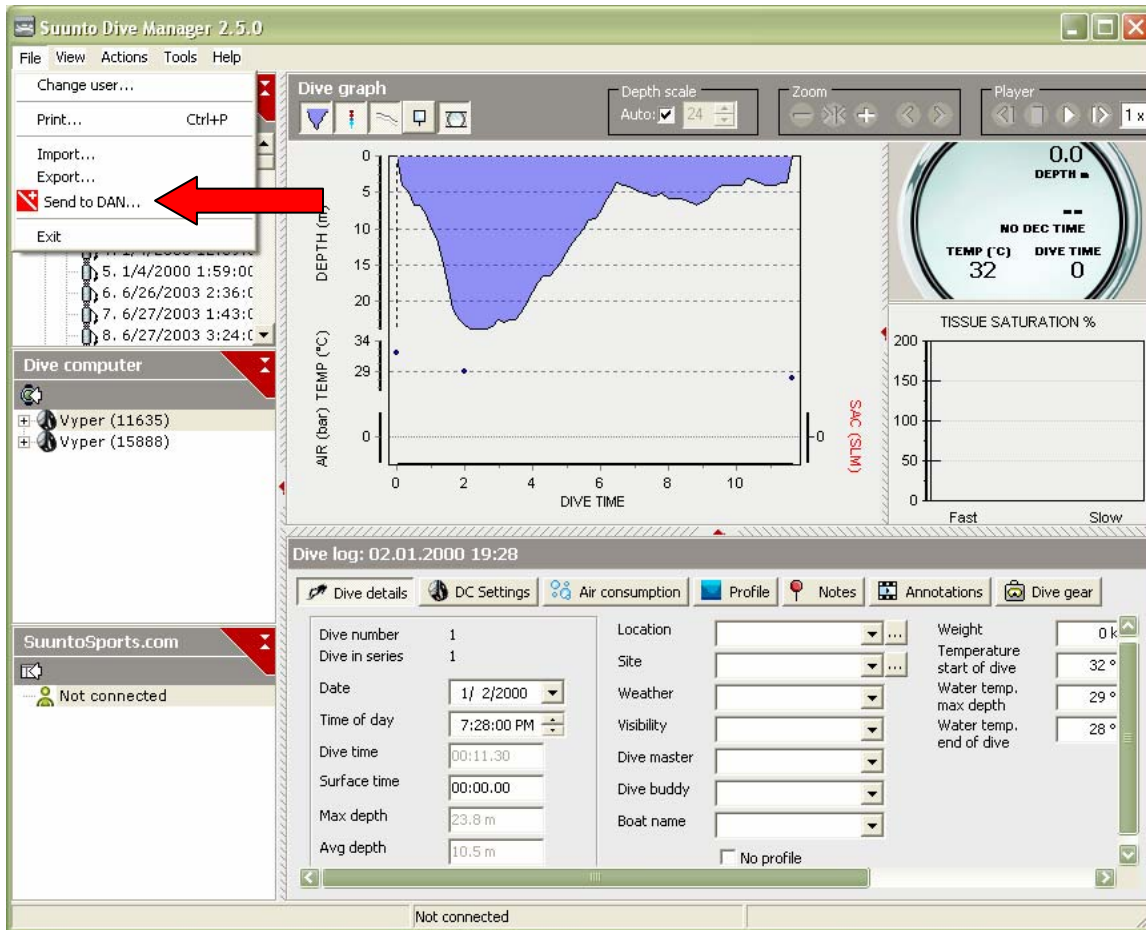

If your computer is set up for MS Outlook as your email manager, a confirmation window will pop up asking you if you want to send the selected dives to DAN with your personal information you entered.

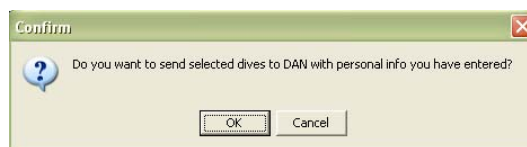

Click OK and an email to [DASdata@dan.duke.edu](mailto:DASdata@dan.duke.edu) will be created with the file/s already attached. All you have to do is click Send. You have just successfully donated your dive profiles for PDE.

**Complete the 48-hour Report.** Don't forget to submit a 48-hour Report in order to complete the data. Your dive profiles will not be useable unless you complete the 48-hour report. The 48-hour report form can be filled out or downloaded from the DAN website.

**GO TO THE NEXT PAGE IF MS OUTLOOK IS NOT YOUR EMAIL MANAGER.**

**IF YOU DON'T USE MS OUTLOOK AS YOUR EMAIL MANAGER**, a DAN file will be created when you click on the 'Send to DAN' option. The file will be saved in the Suunto Directory under Program Files.

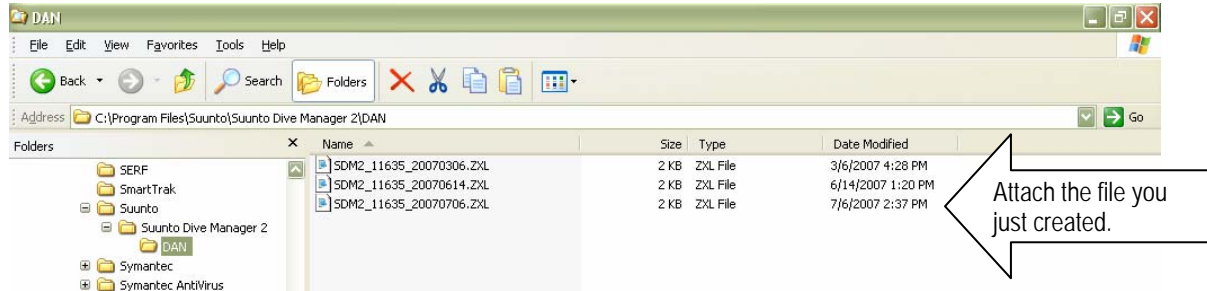

Generate an email in whichever email service you use (e.g. AOL, Earthlink, Yahoo, MSN, etc) and send the file (.ZXL) you just created as an email attachment to [DASData@dan.duke.edu](mailto:DASData@dan.duke.edu). You have just successfully donated your dive profiles for PDE.

**Complete the 48-hour Report.** Don't forget to submit a 48-hour Report in order to complete the data. Your dive profiles will not be useable unless you complete the 48-hour report. The 48-hour report form can be filled out or downloaded from the DAN website.